

PO Box 601 Kolaria  
NSW 2289 Ph 49524425  
Nominated Architect: Daniel Hadley 8209

**Notes**  
The information contained in the document is copyright and may not be used or reproduced for any other project or purpose.  
Verify all dimensions and levels on site and report any discrepancies prior to the commencement of work and any ordering of materials.  
Drawings are to be read in conjunction with all contract documents.  
Use figured dimensions only. Do not scale from drawings.  
ELK Designs cannot guarantee the accuracy of content and format for copies of drawings issued electronically.  
The completion of the issue details checked and authorised section below is confirmation of the status of the drawing. The drawing shall not be used for construction unless endorsed "For Construction" and authorised for issue.

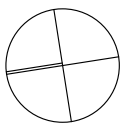

Project  
**Residential Flat Building**  
Location  
**53-55 Donnison Street  
West Gosford**

Drawing  
**SITE PLAN**  
Scale  
1:200 @ A3

Date  
31/01/2022

Drawing Number  
**01**  
Issue  
  
Project Number  
**19074**





E-01 NORTH ELEVATION 1:200

E-02 EAST ELEVATION 1:200



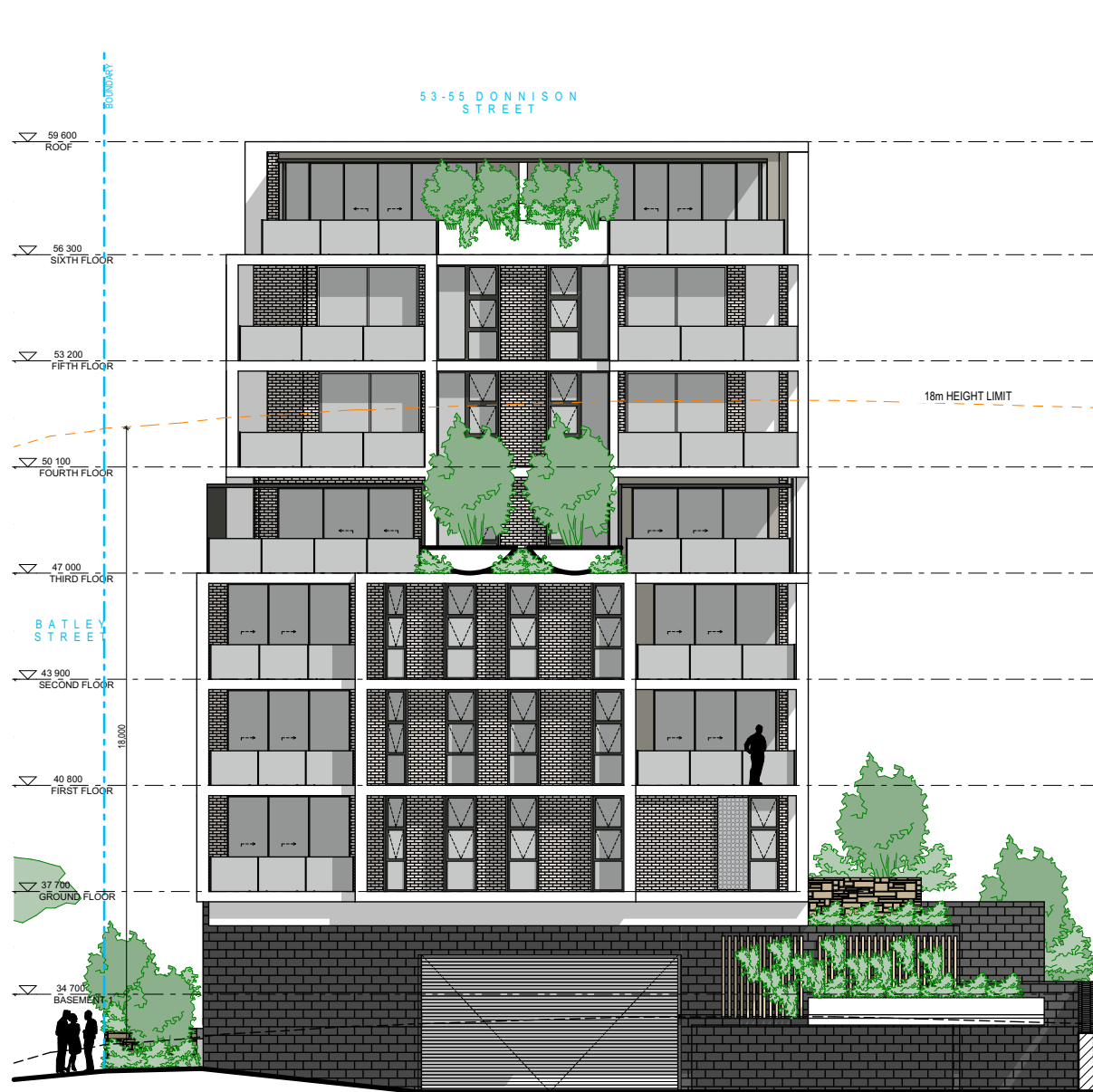

E-03  
-

SOUTH ELEVATION  
1:200



E-04  
-

WEST ELEVATION  
1:200

PO Box 601 Kolaria  
NSW 2289 Ph 49524425  
Nominated Architect: Daniel Hadley 8209  
**Notes**  
The information contained in the document is copyright and may not be used or reproduced for any other project or purpose.  
Verify all dimensions and levels on site and report any discrepancies prior to the commencement of work and any ordering of materials.  
Drawings are to be read in conjunction with all contract documents.  
Use figured dimensions only. Do not scale from drawings.  
ELK Designs cannot guarantee the accuracy of content and format for copies of drawings issued electronically.  
The completion of the issue details checked and authorised section below is conformation of the status of the drawing. The drawing shall not be used for construction unless endorsed "For Construction" and authorised for issue.

Project  
**Residential Flat Building**  
Location  
**53-55 Donnison Street  
West Gosford**

Drawing  
**ELEVATIONS SHEET 2**  
Scale  
1:200 @ A3  
Date  
31/01/2022

Drawing Number  
**03**  
Issue  
  
Project Number  
**19074**

**ELK**  
designs